

How to Buy GPTC

(Official Guide)

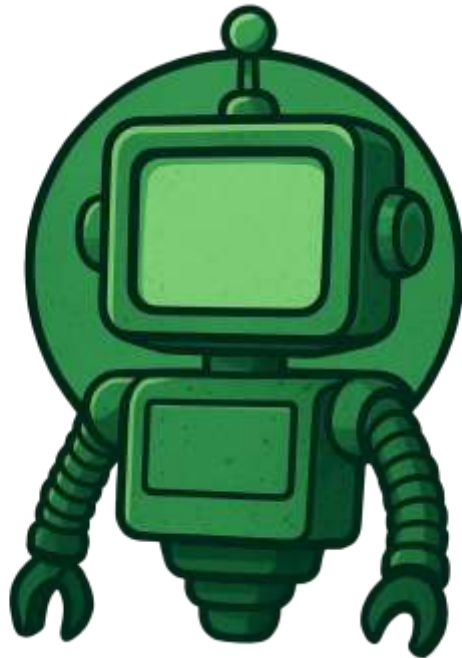

Official links:

Website: <https://gptcoin.io>

Presale: gptcoin.io/presale

Whitepaper: gptcoin.io/whitepaper.pdf

Contract addresses:

GPTC token (ERC-20, 18 decimals):

[0xD925832501F4B7d5CE8Cab74585DE0d153Be635c](https://etherscan.io/address/0xD925832501F4B7d5CE8Cab74585DE0d153Be635c)

Presale contract (send BNB here):

[0x4b1Ea17585488a90096d9ec259d907A1E3ca4499](https://etherscan.io/address/0x4b1Ea17585488a90096d9ec259d907A1E3ca4499)

1.) Method A — Buy GPTC with a connected wallet (recommended)

1. Go to <https://gptcoin.io/presale> and click **Connect Wallet**.
2. If prompted, allow the site to switch to **BNB Smart Chain (BSC)**.
3. Enter the amount of **BNB** you wish to spend. The page shows the **estimated GPTC** you will receive based on the current presale round.
4. Click **Buy (contract.buy)** and confirm the transaction in your wallet.
5. Wait for the transaction to confirm (a few seconds).
6. You'll receive **GPTC automatically** to your wallet. If you don't see it, add the token (section 4).

Notes

- The presale runs in **3 rounds**. If your purchase fills a round, any remaining BNB automatically continues at the next round's price.
- If any amount cannot be used (e.g., hard caps reached), **the contract automatically refunds the excess BNB**.

2.) Method B — Manual purchase by sending BNB

You can also buy by *sending BNB directly to the presale contract*.

- **Send BNB (BSC mainnet only) to:**
0x4b1Ea17585488a90096d9ec259d907A1E3ca4499

What happens:

- The presale contract **automatically delivers GPTC** to the sender address right after your transaction confirms.
- If part of your BNB can't be used (e.g., a round/hard cap is reached mid-tx), **the contract refunds the unused BNB automatically** in the same transaction.

Important:

- **Do NOT send from a centralized exchange** account. Send from a wallet you control (MetaMask/Trust Wallet) so the GPTC can be credited to **your** address.
- Network must be **BNB Smart Chain (BSC)**, not Ethereum or other networks.

3.) Verify your transaction

- Open your wallet's activity and view the transaction on [BscScan](#).
- Search by your wallet address to see incoming **GPTC** transfers from the presale contract.
- You can also look up the presale contract address and view the **Transactions** tab

4.) Add GPTC to your wallet (so it shows up)

MetaMask (desktop & mobile)

1. Open MetaMask and switch network to **BNB Smart Chain**. If you don't have BSC set up, add it (Chain ID 56).
2. Click **Import tokens** (desktop) or **Add tokens** (mobile).
3. **Token contract address:**
0xD925832501F4B7d5CE8Cab74585DE0d153Be635c
4. **Token symbol:** GPTC
5. **Decimals:** 18
6. Confirm to add.

Trust Wallet

1. Tap the **Tokens** list → + (Add Custom Token).
2. Network: **BNB Smart Chain**.

3. **Contract:** 0xD925832501F4B7d5CE8Cab74585DE0d153Be635c
4. **Name/Symbol/Decimals:** GPTC / GPTC / 18.
5. Save.

Tip: If you buy first and the token doesn't display, just add it using the steps above — your balance will appear automatically.

*If you have any questions, please reach out to us at **info@gptcoin.io***